

# PLAT OF SURVEY

## PROPERTY DESCRIPTION:

LOT 1 OF KING'S PARK SUBDIVISION, ACCORDING TO THE OFFICAL PLAT THEREOF AS RECORDED IN VOLUME 9 OF WALWORTH COUNTY PLATS ON PAGE 43 AS DOCUMENT NUMBER 252349 LOCATED IN SECTION 17, TOWN 4 NORTH, RANGE 18 EAST, TOWN OF EAST TROY, WALWORTH COUNTY, WISCONSIN.

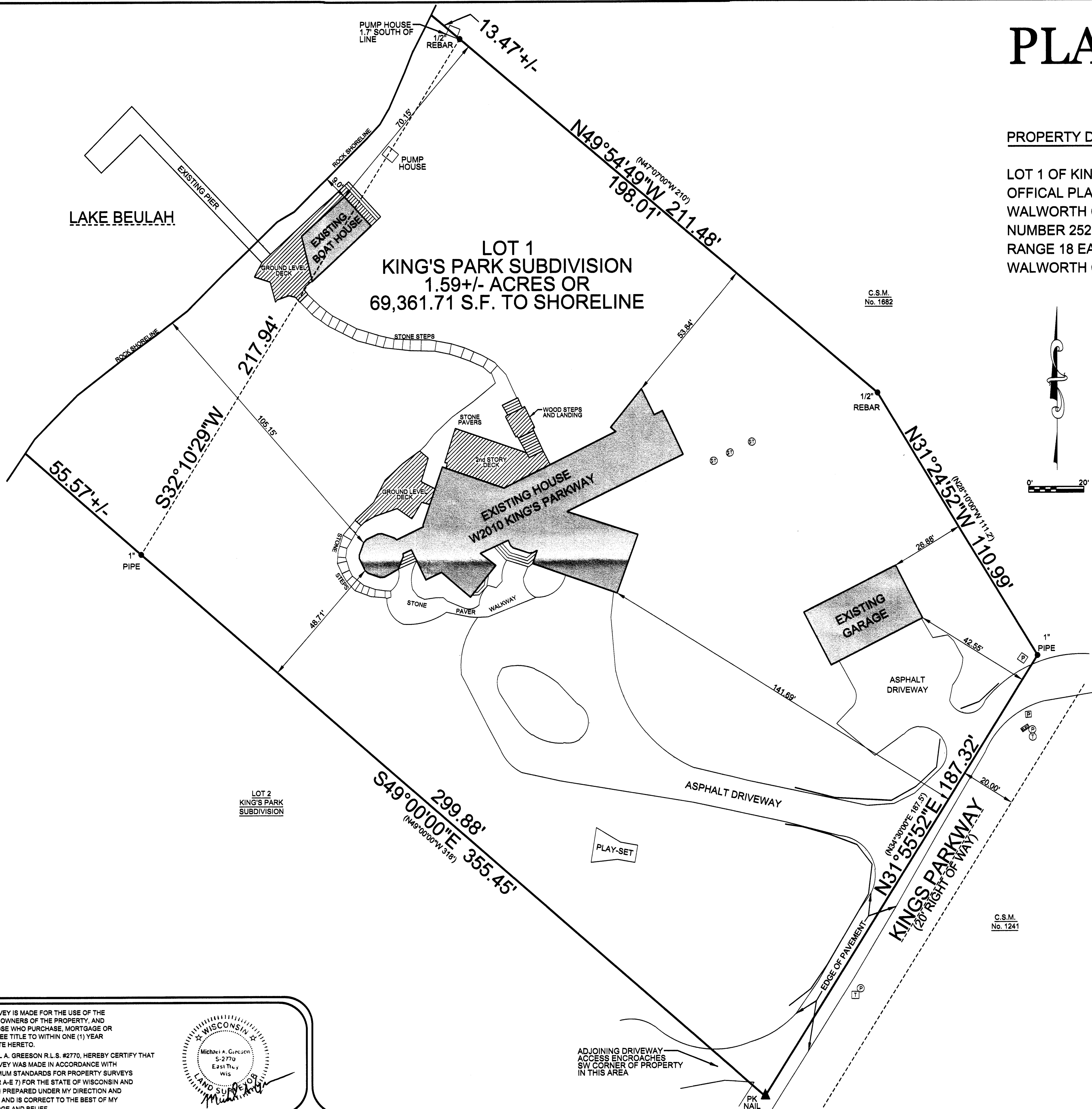

LEGEND:	
(100.00')	RECORDED DISTANCE
100.00'	MEASURED DISTANCE
●	1" FOUND IRON PIPE, UNLESS NOTED
⊗	3/4" x 18" IRON PIPE SET, 1.13 lbs./L.F.
⊙	SEPTIC TANK
—	SPLIT RAIL FENCE
⊕	POWER POLE
⊞	ELECTRIC TRANSFORMER
⊟	TELEPHONE PEDESTAL
⊠	CABLE TV BOX
⊡	CONCRETE PILLAR

FILE NAME: 2014-030 SMITH SURVEY LAKE BEULAH.DGN

SURVEY DATE: 8/16/2014  
SURVEY MADE FOR:  
MARK & MAGGIE SMITH  
1724 SE 7th STREET  
FORT LAUDERDALE, FL 33316  
**V2G**  
SURVEYING, LLC  
660 BAYVIEW ROAD SUITE 8  
WALWORTH, WI 53148  
(262) 378-5297

THIS SURVEY IS MADE FOR THE USE OF THE PRESENT OWNERS OF THE PROPERTY, AND ALSO THOSE WHO PURCHASE, MORTGAGE OR GUARANTEE TITLE TO WITHIN ONE (1) YEAR FROM DATE HERETO.  
I, MICHAEL A. GREESON R.L.S. #2770, HEREBY CERTIFY THAT THIS SURVEY WAS MADE IN ACCORDANCE WITH THE MINIMUM STANDARDS FOR PROPERTY SURVEYS (CHAPTER A-E 7) FOR THE STATE OF WISCONSIN AND HAS BEEN PREPARED UNDER MY DIRECTION AND CONTROL AND IS CORRECT TO THE BEST OF MY KNOWLEDGE AND BELIEF.

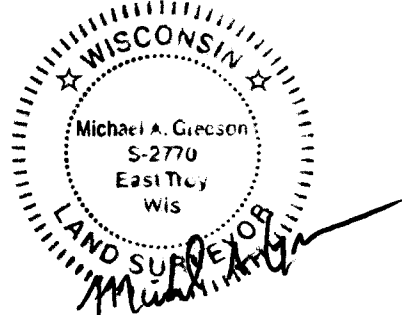

PLOT DATE: 8/16/2014

V2G JOB#: 2014-030

OCT 31 2016  
*ja*

PKP-1 418-2519